

Forestry Institute Happy Family Trip

- Park Tour
- Forestry Exhibition Hall
- Tour the Park on K-Bike
- Beauty of the Pine Boulevard



Nursery and Greenhouse



Forestry Exhibition Hall



Pine Boulevard
Tour the Park on K-Bike



How to get there?

🏠 No.31, Dongshan, Jinsha Township, Kinmen County 890
☎ 082-352846 082-352847



Botanical Garden Happy Family Trip

- Dome-shaped theater
- Circular theater
- Military Veteran Museum→DIY Experience (painted bird eggs, Wind Lion God pen holder, Leaf Rubbing Shopping bags)
- Ecosystem pond
- Lakeside walkway
- Bamboo hallway



Painted bird eggs

Painted Wind Lion
God pen holder



Circular theater

Ecosystem pond



How to get there?

🏠 No.10, Taiwu Mt., Jinhu Township, Kinmen County 891
☎ 082-333280



Sponsor Kinmen County Government
Co-Organizer Kinmen County Agricultural Research Institute, Kinmen Livestock Research Institute, Kinmen Forestry Institute, Kinmen Fisheries Research Institute and Kinmen Botanical Garden
Organizer www.ezfly.com

Series – Happy Family Trip Explore Happy Kinmen

Feeling blessed wherever I go with my children.

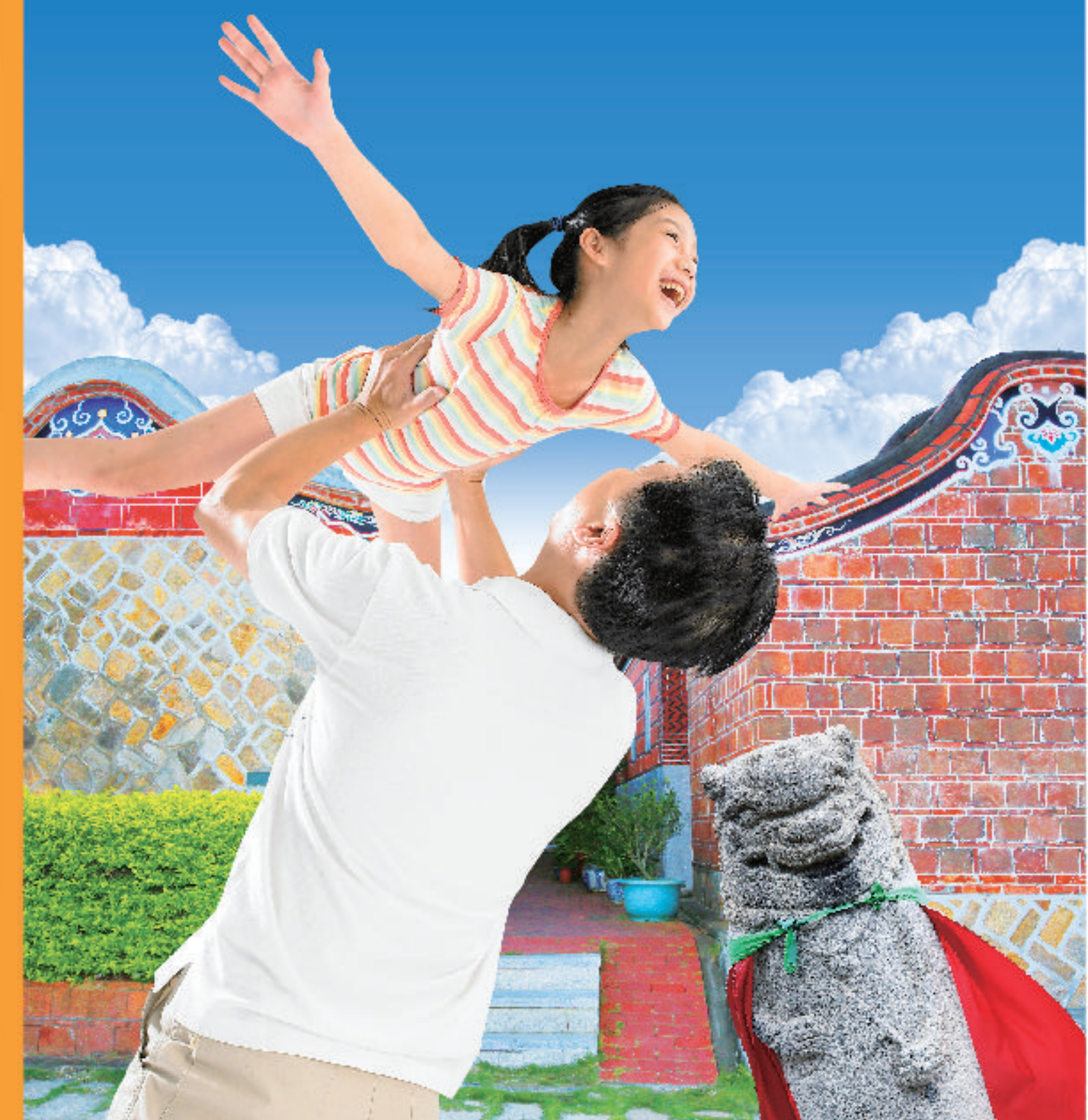

Download the "Tripmation" APP which will take you to your destination easily.

Agricultural Research Institute Happy Family Trip

- Tour the Park on Tandem Bike
- Fun of the DIY in Village
- Brick-oven baking experience, happy barbecue, family oven baking (reservation is required).
- Happy farmer, grass skating, and taking photos of the seasonal flower farm.



Tour the Park on Tandem Bike



Picking mulberries with family

Fun of the DIY in Village (NT\$100 per person)

What's in the set: Handmade loofah soap and the Decoupage Art coin purse (depending on what the Agricultural Research Institute provide).

③ A three-day advance reservation is required for more than 10 people.

☎ 082-332074 082-333381

DIY Baked-in-Bricks with Family NT\$ 2500 (Once)

What's in the set: One Kinmen Kaoliang Liquor wine stillage chicken, six Kinmen potatoes, three 9-inch pizzas, and one barrel of drink.

③ A three-day advance reservation is required for more than 4-6 people.

☎ 082-322662 0988-715076

How to get there?

🏠 No.31, Houlong, Jinhu Township, Kinmen County 891

☎ 082-332074 082-333381



Fisheries Research Institute Happy Family Trip

- Shell Accessories and Arts Exhibition
- DIY Shell Photo Frame NT\$100 per person
- Horseshoe Crab Ecology Exhibition and Aquarium & Ornamental Fish Show

Kinmen Fisheries Research Institute



Horseshoe Crab Culture Pond



Aquarium & Ornamental Fish Show

Horseshoe Crab Ecology Museum



How to get there?

🏠 No.2, Xihai Rd., Jincheng Township, Kinmen County 893

☎ 082-326407 082-326408

Livestock Research Institute Happy Family Trip

- First experience with cute animals
- Livestock Exhibition Hall
- DIY painted animal mask NT\$100 per person (extra payment)
- Taste of milk and ice cream (extra payment)

Dairy Processing Factory



Livestock Exhibition Hall



Kinmen Livestock Research Institute



How to get there?

🏠 No.17, Huimin fukang Farm, Lianan Vil, Jinhu Township, Kinmen County 891

☎ 082-332621 082-334458

